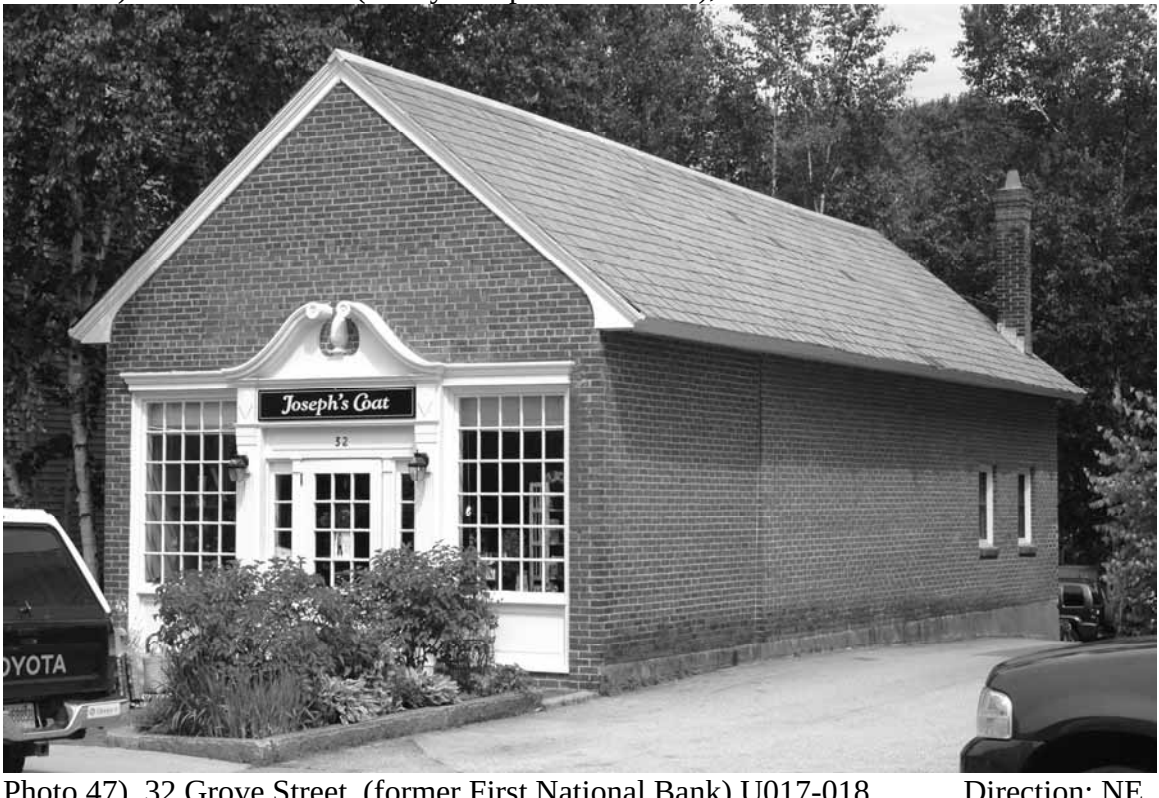

Photo 47) 32 Grove Street, (former First National Bank) U017-018 Direction: NE